

# The First Puzzle 27/8/01

15

20

25

30

35

*p* *f*

*f*

40

*p* *f*

*p* *f*

45

*p* *f*

50

55

60

Increase to original tempo

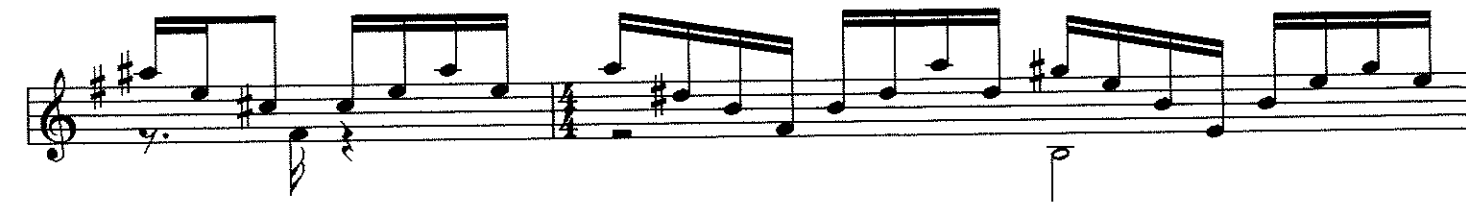
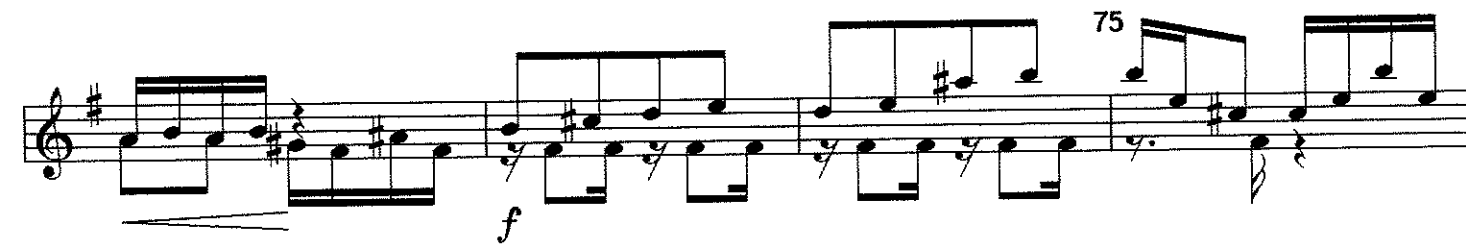
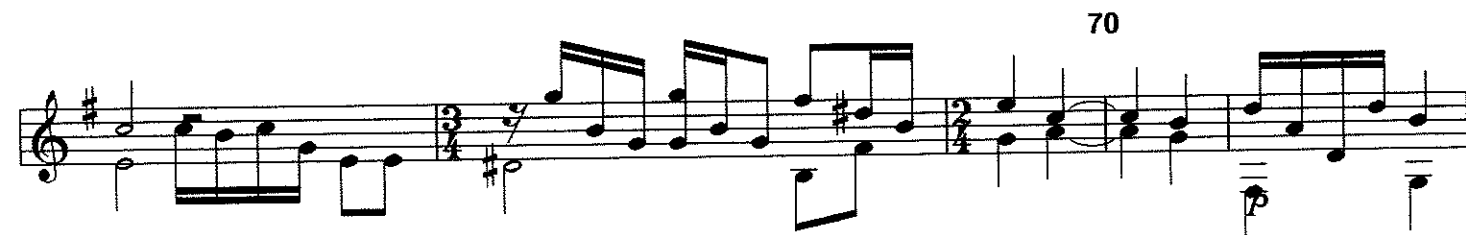

A tempo

80

85

90

95

100

105

110

115

120

A Tempo

A

125