Concert

Ants Feet (bossa)
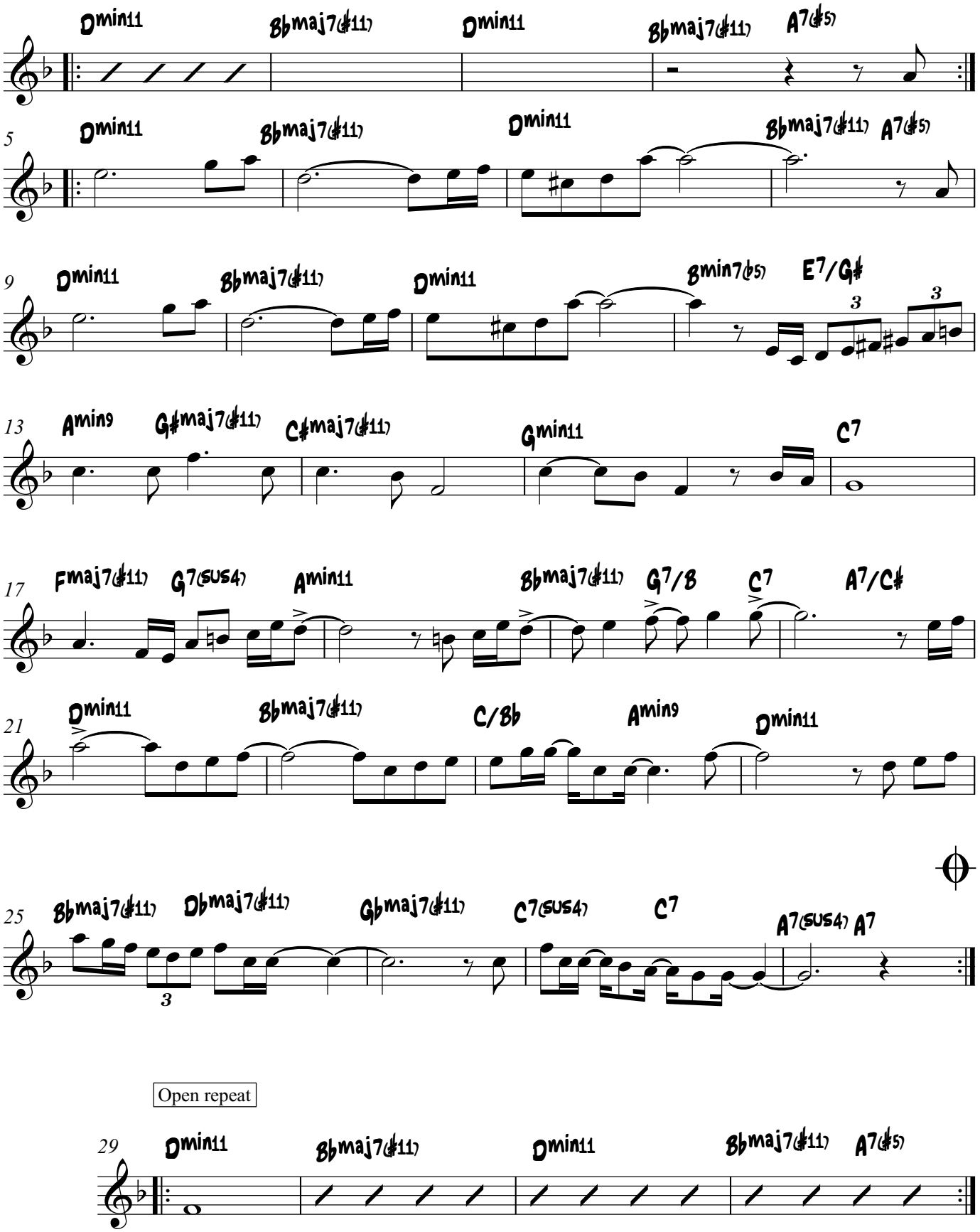
Glenn Rogers