IMSS Classical Guitar

Technical Work Year 9

Semester 2

All scales are to be played with strict
i, m and m, i alternation.

C Major Dominant 7th Arpeggio

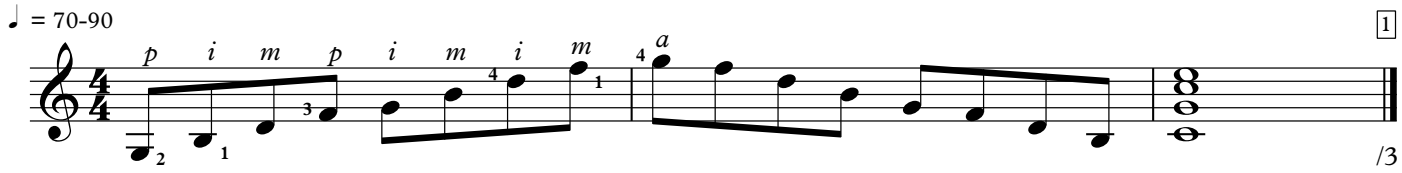

D Harmonic Minor Scale

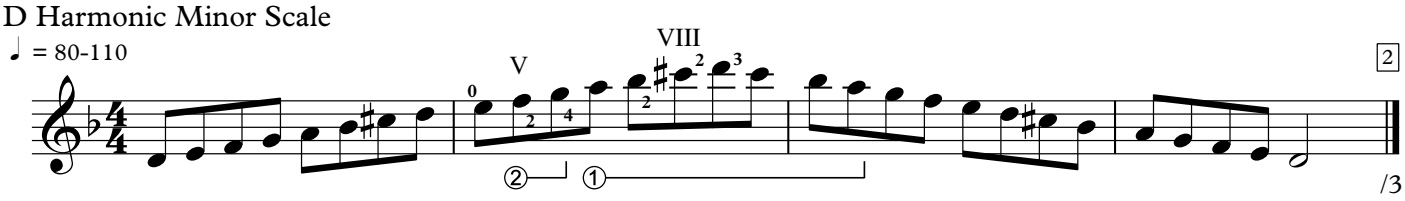

D Minor Arpeggio

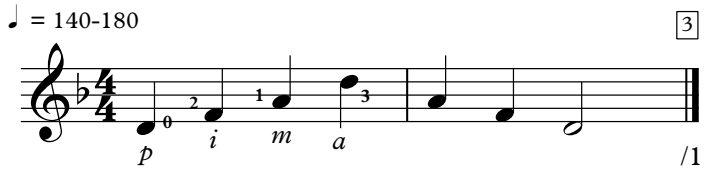

E Major Scale

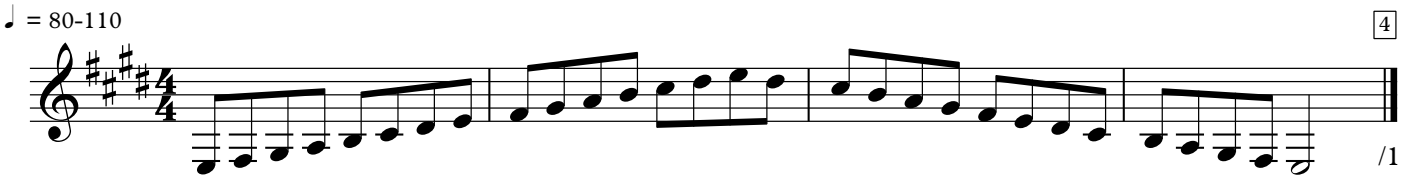

E Major Arpeggio

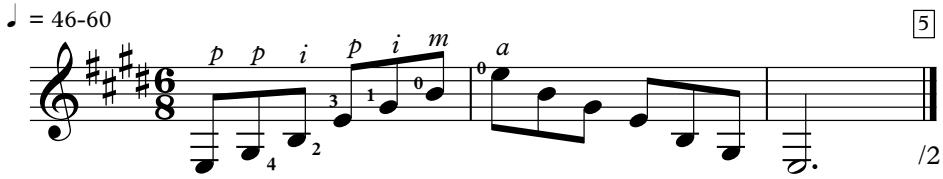

D Major Arpeggio

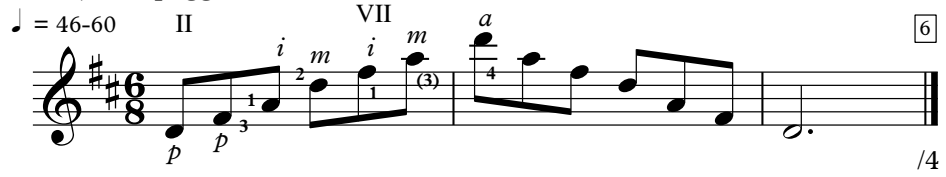

Eb Major Scale

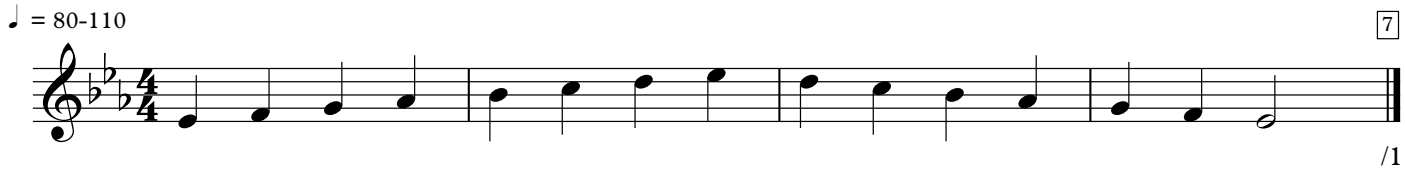
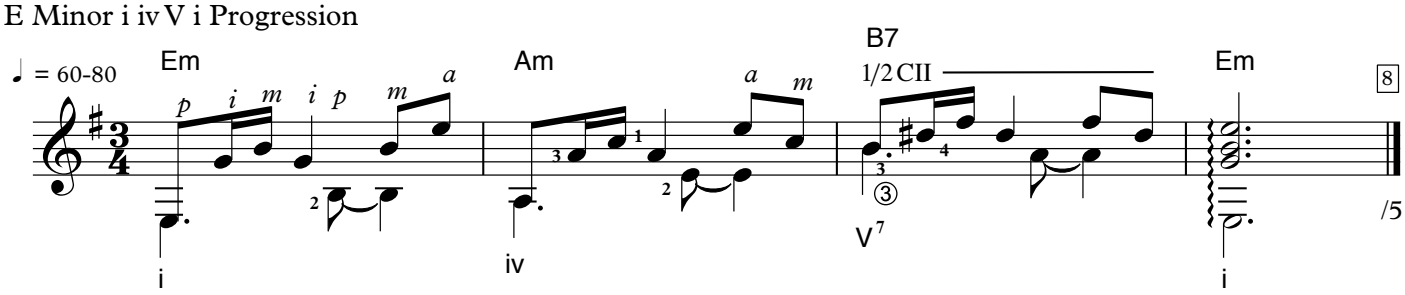
E Minor i iv V i Progression