

♩=100 or faster

Etude No2

Glenn Rogers 2021

Designed to aid the
classical guitarist with improvisation. To be played fast with a
strict tempo

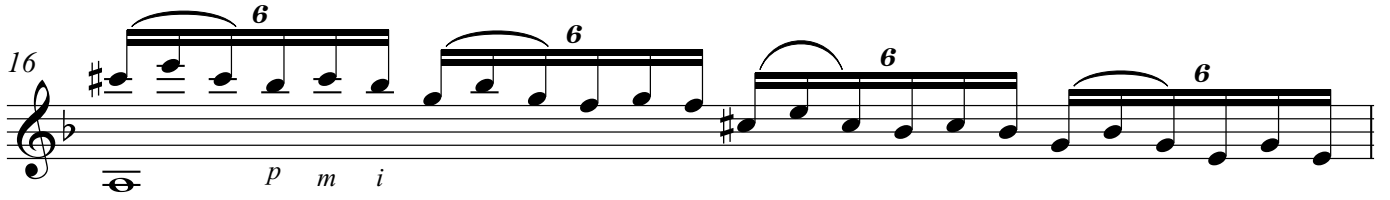
16 
p m i

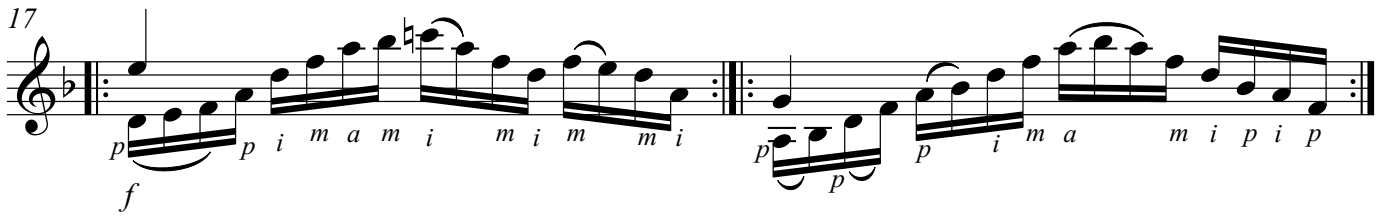
17 
p i m a m i m i m m i p i m a m i p i p

19 

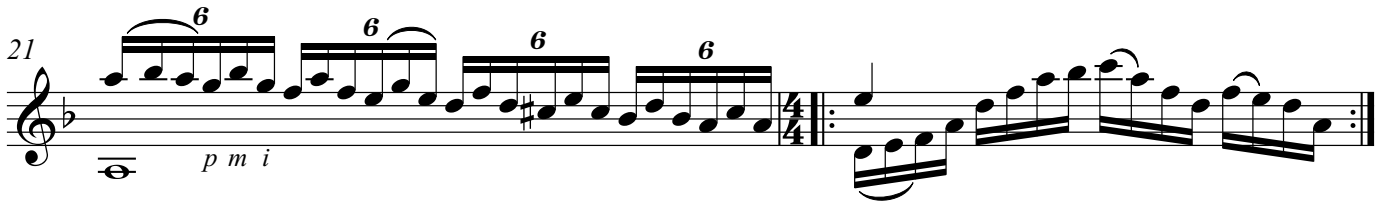
21 
p m i

23 

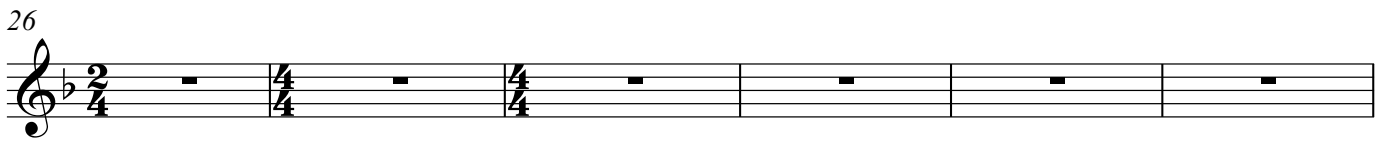
26 

32

35

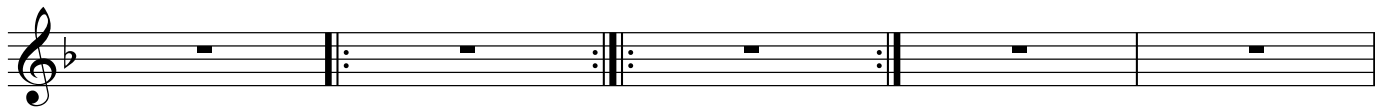

40

